



Thank you to the members of our Champions for Girls Giving Society. Your dedication to creating long-lasting, positive change inspires girls to be strong, smart, and bold.

Linda Allison	Rick Herring	Brook & Grant Redmond
Sallie S. Aman	Connie Hill & Doug Turner	Kelli Robinson
Ann Benton	Carly Hubbard	Michelle Rodriguez
Polly & Santiago Borasino	Trent & Cathy Jackson	Dawn & Richard Sharff
Tom Boulware	Nik Layman & Angela King	Julie Ingram & Jess Smith
Lowell & Frazier Christy	Melvin & Cheryl Levy	Rodger and Carole Smitherman
Elizabeth & Bart Crawford	Catherine Lewis	William & Nancy Stetler
Susan Doss	Johanna Lewis & Thomas Rutledge	Ingrid Straeter & Chris Giattina
Felix & Betts Drennen	Ladd & Robin Mark	Jerry Swiney
Angel Elliott	David & Denise Mathews	Patricia Todd
Venessa Gosa	Sara Mazzoni	Lee Walthall
Michael & Suzanne Graham	Sandra McMillan	Matthew Weathers
Karen & David Griner	Joanna Newton	Carlen & Thomas Williams
Carolyn Griner	Dottie & Steve Pak	Kimberly Wilson
Jessica & Scott Grover	Robert E. Parsons	
Nicole Hagood		
Elizabeth Hamlin		
LaPearl Hartwell		

Corporate Champions

Many thanks to these corporations, organizations, and foundations whose support, ranging from \$1,000 to more than \$50,000, help make our programs possible.

Corporate Pacesetters

GEAR UP Birmingham City Schools
Girls Inc. National
Navigate Affordable Housing Partners
United Way of Central Alabama

Corporate Luminaries

Alabama Power Foundation, Inc.
Children's Trust Fund

Corporate Advocates

Daniel Foundation of Alabama
Encompass Health
Hugh Kaul Foundation
Independent Presbyterian Church Foundation
Jefferson County Commission, District 2
Publix Super Markets Charities
Robert R. Meyer Foundation
Summer Adventures in Learning (SAIL)
The Trink Davis Foundation

Corporate Partners

AIDS Alabama
Angela King Brows and Beauty
Arcadis
Bradley
Brasfield & Gorrie
Brookwood Baptist Health
Burr & Forman LLP
Cadence Bank
Campaign to Elect Judge Bob Vance
Caring Foundation of Blue Cross and Blue Shield of Alabama
Comer Foundation
Crowne Partners, Inc.
Dollar General Literacy Foundation
FirstBank Mortgage
Forest Park Fais Do Do Graham and Co.
Honda Manufacturing of Alabama
Hospicelink
Jefferson County Commission, District 1
Junior League of Birmingham

Maynard Cooper & Gale Charitable Foundation
ProAssurance
Protective Life
RAM Tool Construction Supply Co.
Regions Financial
Samuel Lee Smith
Advised Fund
Sirote and Permutt
Surgical Care Affiliates
Taste of the South
Thompson Foundation
UAB Benevolent Fund
Vulcan Industrial Contractors
Walker Area Community Foundation
Wells Fargo Foundation
Women's Fund of Greater Birmingham



FUEL HER FIRE,
AND SHE WILL CHANGE THE WORLD.

Girls Inc. of Central Alabama

P.O. Box 130729
Birmingham, AL 35213

girlsinccentral-al.org

Girls Inc. of Central Alabama is a proud partner of:



For updates and news follow us on:



girls inc.

of Central Alabama



**2018-2019
Annual Report**

**WITH YOU IN
HER CORNER,**
SHE WILL SUCCEED.



2018 Board of Directors

Jessica Grover, Chair

Maynard Cooper

Lawrence Whatley, 1st Vice Chair

Iron Mountain Insurance

Elizabeth Hamlin, 2nd Vice Chair

Blue Cross Blue Shield of Alabama

Michael Coggin, Treasurer

Noble Bank

Elizabeth Crawford, Secretary

Community Advocate

Kim Lepley, Parliamentarian

Merrill Lynch

Dr. Tarsha Bluiett

Samford University

Polly Borasino

Children's Hospital

Dr. Reisa Brooks

Shelby County Schools

Yonti Brown

Southern Company

Steve Dapkus

ProAssurance

Kate Duncan

Valley National Bank

Cassandra Greer

Regions Bank

Dr. Alison Grizzle

Starnes Publishing

Niki Harris

Southern Nuclear

Rachel Lary

Lightfoot, Franklin & White

Nik Layman

Nik Layman Photography

Cheryl Levy

Encompass Health

Johanna Lewis

Southern Research Institute

Ladd Mark

Surgical Care Associates

Dr. Sara Mazzoni

UAB

Lori Moore

BBVA Compass

Raquel Morgan Williams

Alabama Power Company

Cindy Mullins

Lyric and Alabama Theatres

Michelle Rodrigues

Jefferson County

Matthew T. Scully

Burr & Forman

Dawn Sharff

Bradley

Hon. Carole Smitherman

Jefferson County Circuit Court

Dr. Ingrid Straeter

Cardiac Evaluations

Dr. Donna Turner

SpectrumRED

Jeane Stone

Larry Thornton

Thomas Wilder, Jr.

**WITH YOU IN
HER CORNER,
IT WILL FUEL HER FIRE TO FIGHT.**

Girls Inc.'s Plan for Growth

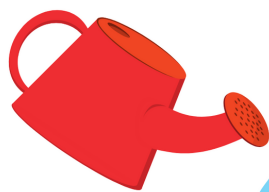

In 2018, Girls Inc. of Central Alabama was awarded seed money from the National organization to double the number of girls it serves with impact (50 hours+ of programming) each year. Funding raised from individuals, foundations, and corporations matches that seed money to aid in this growth.

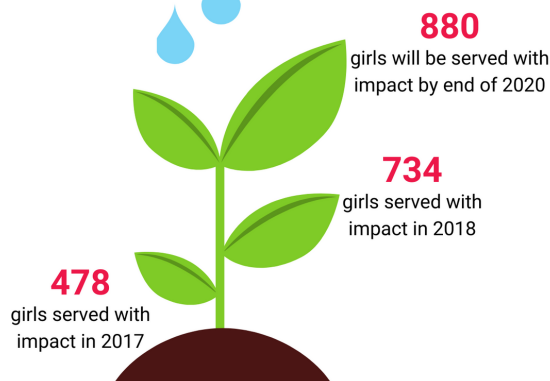

How we are growing

Girls Inc. of Central Alabama has developed new programs, expanded partnerships with schools and increased enrollment in existing programs to achieve our growth goals. Here are just a few of our achievements:

GIRLS INC CLUBS

Girls Inc. has started offering programming in schools through its new Girls Inc. Clubs in schools. Now, girls who can't get to our center can still benefit from Girls Inc.

SUMMER CAMPS & AFTER SCHOOL PROGRAMMING

In 2018 we created a new summer camp for high school girls and laid the groundwork for three new camps in 2019.

EMPOWERMENT CENTER

Through a partnership with the Birmingham housing authority, we now have a center in the Mark's Village public housing community.

IN HER CORNER

One in 6 girls will not graduate high school. Annissa is not one of them.

For 16-year-old Annissa, the Girls Inc. experience has influenced her life since

she a little girl. She watched her older sister thrive in the program, and in elementary school joined Girls Inc. herself.

"Girls Inc. has given me confidence, courage, and taught me how to become more independent."

Today, like so many Girls Inc. girls, Annissa is on the path to a bright future. She is a part of our Eureka! STEM program, through which she completed a summer internship at Southern Environmental Center. Annissa is also active in our Teen Leadership Program, which helps girls prepare for college and beyond.

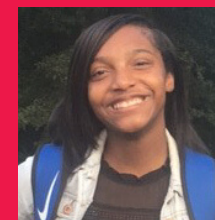

2018-2019 Financials

