



**Thank you to the members of our Champions for Girls Giving Society. Your dedication to creating long-lasting, positive change inspires girls to be strong, smart, and bold.**

Linda Allison	Connie Hill and Doug Turner	Kelli Robinson
Ann Benton	Julie Ingram	Michelle Rodrigues
Polly and Santiago Borasino	Trent and Cathy Jackson	Johanna Lewis and Thomas Rutledge
Tom Boulware	Nik Layman and Angela King	Mary Saiia
Joseph Carley		Dawn and Richard Sharff
Lowell and Frazier Christy	Catherine Lewis	Erica Sheffield
Elizabeth and Bart Crawford	Ladd and Robin Mark	Jess Smith
Steve and Andrea Dapkus	David and Denise Mathews	Rodger and Carole Smitherman
Felix and Betts Drennen	Michelle Mary McAndrews	William and Nancy Stetler
Will and Liesel French	Sandra McMillan	Ingrid Straeter and Chris Giattina
Venessa Gosa	Amy McMullen	Kevin Tavakoli
Michael and Suzanne Graham	Diane Munson	Cecelia Ann Walker
Jessica and Scott Grover	Dottie and Steve Pak	Susan Watterson
Nicole Hagood	Robert E. Parsons	Lynae Westbrook
Elizabeth Hamlin	Brook and Grant Redmond	

## Corporate Champions

Many thanks to these corporations, organizations, and foundations whose support, ranging from \$1,000 to more than \$50,000, help make our programs possible.

### Corporate Vanguard

United Way of Central Alabama  
Navigate Affordable Housing Partners  
GEAR UP Birmingham City Schools  
Girls Inc. National

### Corporate Luminaries

Children's Trust Fund

### Corporate Advocates

Alabama Power Foundation, Inc.  
Caring Foundation of Blue Cross and Blue Shield of Alabama  
Community Foundation of Greater Birmingham  
Elite Island Resorts  
Encompass Health  
Hill Crest Foundation  
Independent Presbyterian Church Foundation  
Publix Super Markets Charities  
Robert R. Meyer Foundation  
Summer Adventures in Learning (SAIL)

### Corporate Allies

BBVA Compass Bank  
Burr & Forman LLP  
EBSCO Industries, Inc.  
Hugh Kaul Foundation  
Regions Financial  
St. Luke's Episcopal Church  
Walker Area Community Foundation  
Wells Fargo Foundation

### Corporate Partners

AlaHealth  
Altec  
Angela King Browns and Beauty  
Arcadis  
Baker, Donelson, Bearman, Caldwell & Berkowitz, P.C.  
BE&K Alumni Retirees Association  
Birmingham Jefferson County Transit Authority  
Bradley  
Cadence Bank  
Crowne Partners, Inc.  
Dollar General Literacy Foundation  
Drummond Company

Empyrean Solutions  
Enterprise Holdings  
FirstBank Mortgage  
Gap Foundation  
Graham and Co.  
Grants Mill Animal Hospital  
Honda Manufacturing of Alabama  
Junior League of Birmingham  
Kohl's  
Maynard Cooper & Gale Charitable Foundation  
McWane Foundation  
Mountain Brook Baptist Church  
ProAssurance  
ROUGH Sportswear  
Samuel Lee Smith Advised Fund  
Shunnarah Injury Lawyers, P.C.  
Sirote and Permutt  
Southern Automotive  
Women's Forum  
Southern Company Services  
Surgical Care Affiliates  
Valley National Bank  
WBHM



**WITH YOU IN HER CORNER,**  
IT WILL FUEL HER FIRE TO FIGHT.

## Girls Inc. of Central Alabama

P.O. Box 130729  
Birmingham, AL 35213

[girlsinccentral-al.org](http://girlsinccentral-al.org)

Girls Inc. of Central Alabama is a proud partner of:



United Way  
of Central Alabama, Inc.

For updates and news follow us on:



**girls inc.**

of Central Alabama

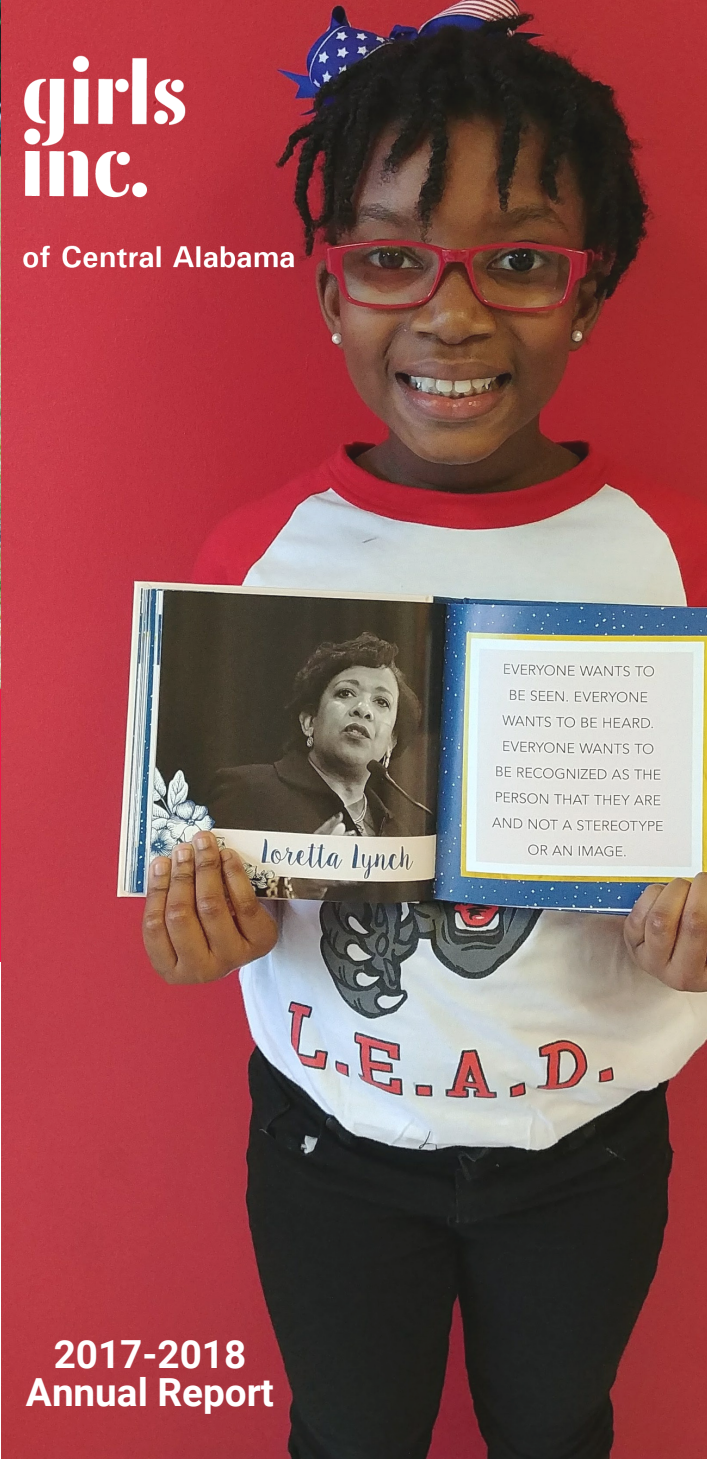

**2017-2018  
Annual Report**

**FUEL HER FIRE,**  
AND SHE WILL CHANGE THE WORLD.





## 2017 Board of Directors

**Kim Lepley, Chair**  
Merrill Lynch  
**Jessica Grover, 1st Vice Chair**  
Maynard Cooper  
**Lawrence Whatley, 2nd Vice Chair**  
Trammel Harper & Williams  
**Niki Harris, Treasurer**  
Southern Nuclear LLC  
**Elizabeth Hamlin, Secretary**  
Blue Cross Blue Shield of Alabama  
**Justin Kelly, Parliamentarian**  
Burr & Forman LLP

**Tarsha Bluiett**  
Samford University  
**Polly Borasino**  
Community Volunteer  
**Yonti Brown**  
Southern Company  
**Michael Coggin**  
Noble Bank  
**Elizabeth Crawford**  
Community Volunteer  
**Steve Dapkus**  
ProAssurance  
**Kate Duncan**  
Valley National Bank

**Cris Ferguson**  
Brookwood Baptist Health  
**Alison Grizzle**  
Alabama State Dept. of Education  
**Cassandra Greer**  
Regions Bank  
**Nik Layman**  
Nik Layman Photography  
**Cheryl Levy**  
Encompass Health  
**Johanna Lewis**  
Southern Research Institute  
**Ladd Mark**  
Surgical Care Associates  
**Lori Moore**  
BBVA Compass  
**Raquel Morgan Williams**  
Alabama Power Company  
**Joi Scott**  
Alabama State University  
**Dawn Sharff**  
Bradley  
**Erica Sheffield**  
Honda Manufacturing of Alabama  
**Donna Turner**  
SpectrumRED

## 2017 Board of Trustees

Felix Drennen, III, Chair  
Todd Sharley  
Jeane Stone  
Larry Thornton  
Thomas Wilder, Jr.

**WITH YOU IN  
HER CORNER,  
SHE WILL SUCCEED.**

## Services Provided

At Girls Inc., we inspire all girls to be strong, smart, and bold. Our programs offer long-lasting mentoring relationships, an all-girl, pro-girl environment, and research-based programming, which together allow girls to succeed, break the cycle of poverty, and become role models for their communities.

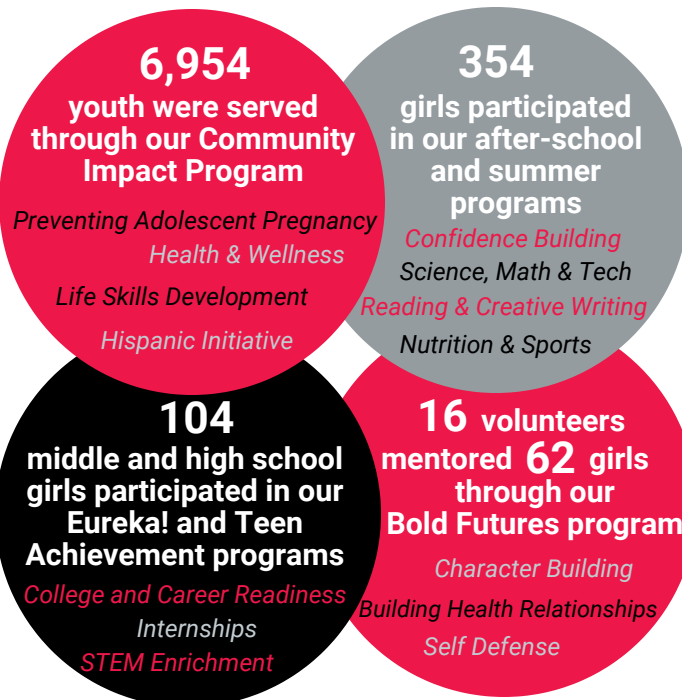

## Measuring the Impact

Girls Inc. of Central Alabama measures girl success each year through the Strong, Smart, and Bold Outcomes Survey. Here are some of the findings from our 2018 survey.

**STRONG** 89% of girls are happy with their bodies, compared to 48% nationally.

**SMART** 93% care about doing well in school.

**BOLD** 100% are hopeful about their future.

## IN HER CORNER

**Olumeka** joined Girls Inc.'s Eureka! Teen Achievement Program because she wanted to be an engineer. Through Eureka!, Olumeka landed an internship at Southern Research. After five years of hands-on activities, field trips and speakers, Eureka! led Olumeka to pursue a newly found passion of forensic psychology.



Her time in Girls Inc. provided her with educational resources and networking opportunities that prepared her for higher education. Girls Inc. also paved her way to college by awarding her a national scholarship.

Today, thanks in no small part to you, Olumeka is a sophomore at Oglethorpe University in Atlanta, pursuing her goal to work as a psychologist for the United Nations.

## 2017-2018 Financials

